

FOURSQUARE FARM BUILDINGS

9A RALEIGH HALL ECCLESHALL STAFFS ST21 6JL 01785 851618 FAX 01785 851624

OFFICE@FARMBUILDINGS.INFO

WWW.FARMBUILDINGS.INFO

Victory Range: Sheltered Livestock Building.

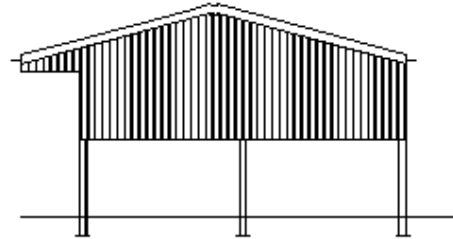

The '**Victory**' is designed to offer sheltered accommodation for livestock with a 4'6" canopy to keep feed and bedding dry. A key feature is that the ridge is central to the overall span keeping the gutters at identical heights and thus preserving clearance under the canopy. The alternative method often seen is to attach a separate canopy to one side which reduces the clearance by 14" (360mm) and creating problems when trying to drive machinery below the overhang. A further benefit is the more balanced appearance of the building.

Available in 30', 35', 40', 45' and 50' overall spans, the base building is 60' long in four 15' bays and includes a fibre cement roof with rooflights, 7"X3" treated timber purlins and 6" 'Hunter' brand StormFlow gutters and downpipes plus all the bolts and tek screw roof fixings you need.

The sturdy steel frames have properly haunched and gusseted connections and include roof and side bracing. Purlin cleats are fabricated from 8mm angle to provide proper seating for the timber and set at maximum 4'6" spacings. Baseplates are minimum 10mm thick (12mm above 40' spans) and punched to accept foundation bolts (included in the kit). The steelwork can be supplied either painted with a high build rust resistant primer or Galvanised.

In all cases the posts are designed to be bolted on a foundation base 18" (450mm) below floor level and have an overall length approximately 13'6" (4725mm).

There is a wide selection of side cladding options available in either plastisol coated steel or yorkshire boarding on a "Pick & Mix" basis, additionally if you prefer to supply your own vertical cladding you can order the necessary gable and door posts separately.

Please note that the base building does not include side cladding to the gable peaks because we have found that many of our customers intend to fit side cladding later and matching the existing peaks is inconvenient. Almost invariably the cladding is thrown away and replaced which is a waste of time and money. If you intend to clad the building later we would suggest that you purchase additional gable posts with the kit.

If you need a building longer than 60' then extra bay kits are available which include an extra portal frame, purlins, roof cladding, rainwater goods and fixings.

FOURSQUARE FARM BUILDINGS

WWW.FARMBUILDINGS.INFO

Victory 30 Specification Sheet

	v	Issued 03-12-09
Overall Span	30'	9144mm
Overall Length	60'	18288mm
Height from Floor to Top of Steel	12'	3658mm
Height from Floor to Top of Eaves Beam	12'5.5"	3797mm
Depth from Floor to Top of Concrete inc. pack	1'6"	450mm
Overall Length of Post inc. pack	13'6"	4115mm
Roof Pitch	15 degrees	
Height to Apex	16'8"	5068mm
Clear Height Under Eaves Beam	11'10.5"	3622mm
Floor Area	1800 sq ft	168.2 sq m
Column Section	7"x4"x12.75 lb/ft UB	178x102x19 kg/m UB
Rafter Section	7"x4"x12.75 lb/ft UB	178x102x19 kg/m UB
Roof Bracing	3" OD Tube	76mm OD Tube
Side bracing	2"x2" Angle	50x50 Angle
Roof material	Fibre Cement Natural grey	
Ridge Type	Ventilating/Closed /Alternating	
No. of Rooflights	8	
Barge Boards	Fibre Cement Natural grey	
Purlins	7"x3" Treated Timber	175x75mm
Roof fixings	Top Fix Self drilling Screws	
Main connection Bolts	M16 High Tensile Zinc Plated	
Rainwater Goods	Hunter 6" Half Round PVC Black	
Side Cladding	Optional Plastisol coated box profile or Yorkshire Boarding	

9A RALEIGH HALL INDUSTRIAL ESTATE ECCLESHALL STAFFS ST21 6JL

TELEPHONE 01785 851618 - 01785 851811- 01785 851941- FAX 01785 851624

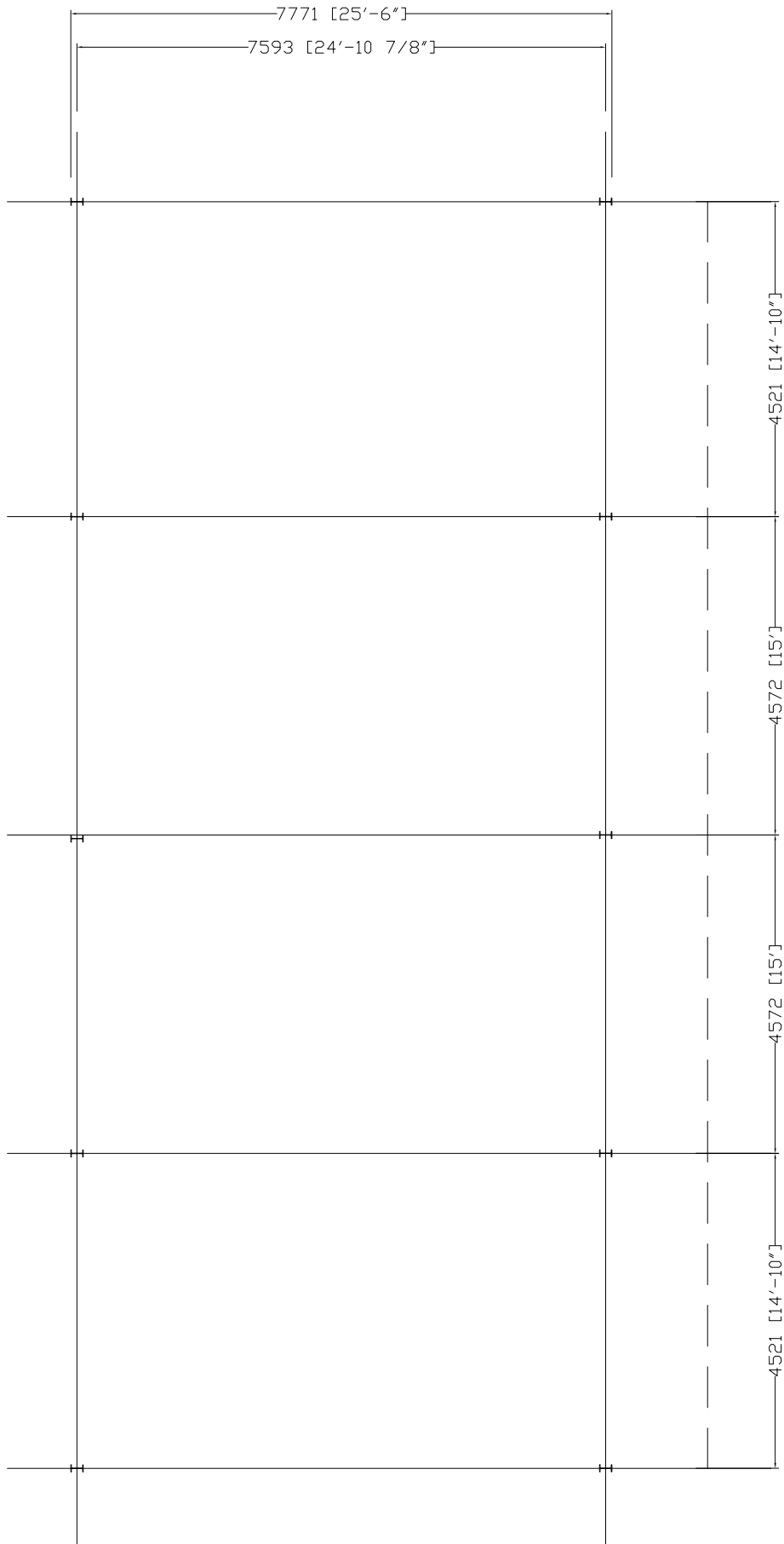

FOURSQUARE FARM BUILDINGS 01785 851618

Title	VICTORY 30 STEEL LAYOUT		
Client/Project	VICTORY 30 STANDARD BUILDING	Date	01-11-09
Dwg Ref	VI30-LAYOUT-0	Revision	Scale NOT TO SCALE

FOURSQUARE FARM BUILDINGS 01785 851618		
Title	VICTORY 30 SECTION	
Client/Project	VICTORY 30 STANDARD BUILDING	
Drwg Ref	V130-SECTION-0	Revision
		Date 01-11-09
		Scale NOT TO SCALE

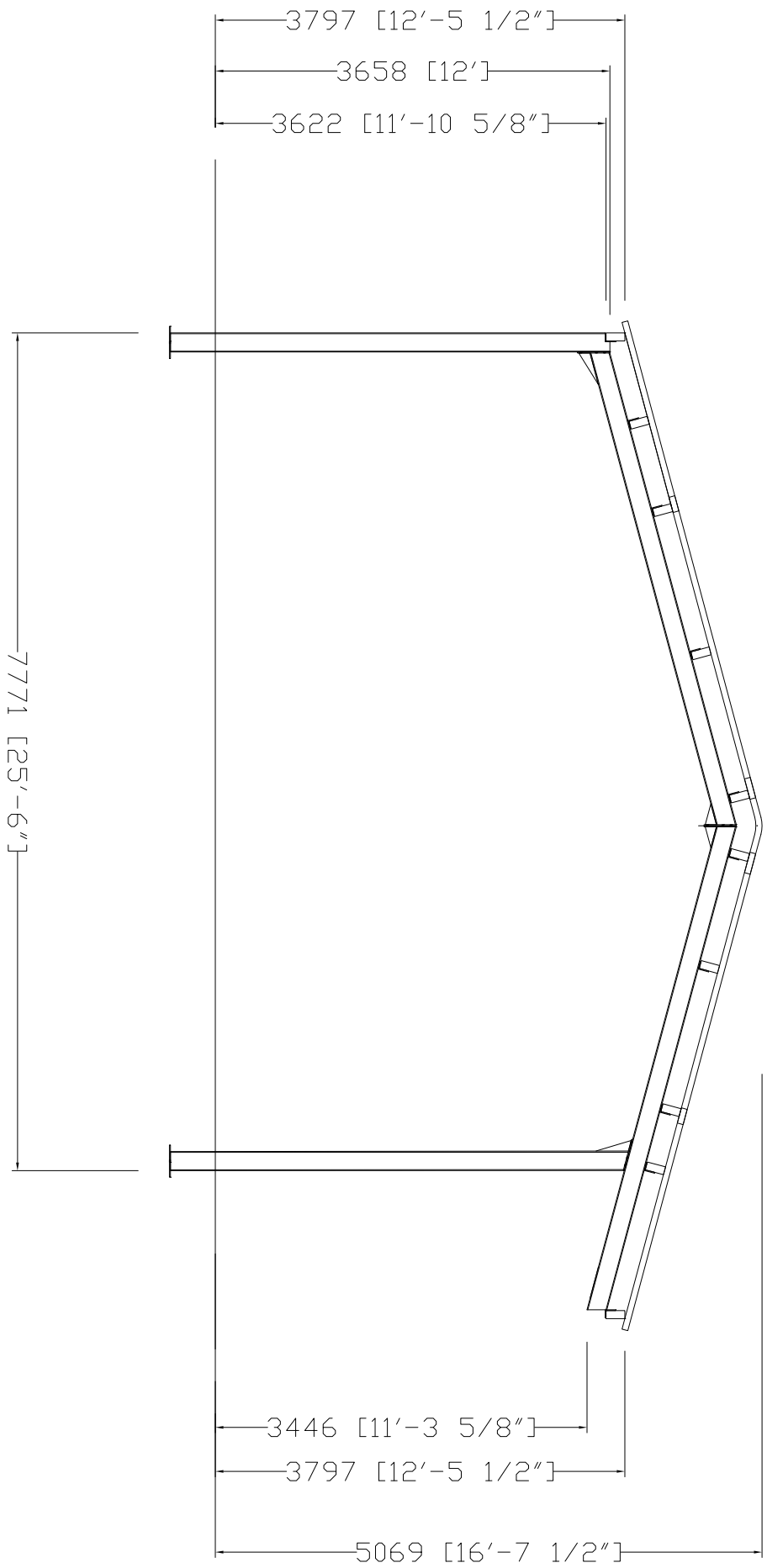

VICTORY BUILDING RANGE GABLE CLADDING OPTIONS 30'-45' SPANS

YORKSHIRE BOARDING

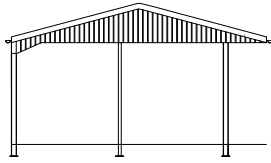

Code YB-PGP

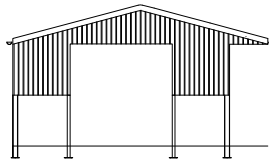

Code YB-6D

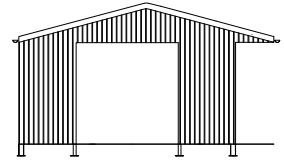

Code YB-12D

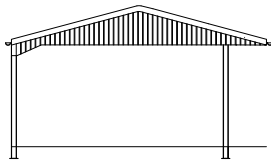

Code YB-PH

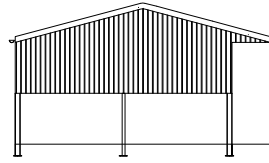

Code YB-6GP

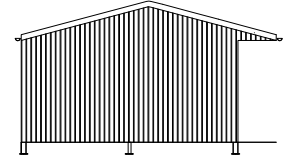

Code YB-12GP

PLASTISOL COATED STEEL

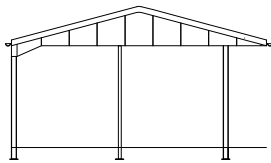

Code BP-PGP

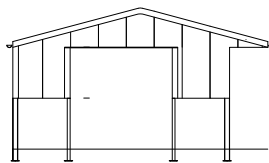

Code BP-6D

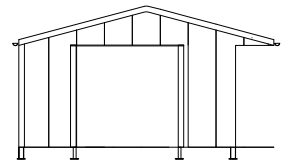

Code BP-12D

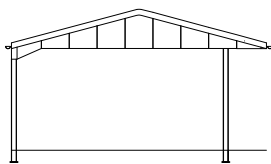

Code BP-PH

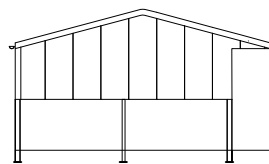

Code BP-6GP

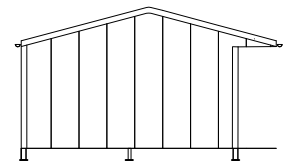

Code BP-12GP

NO CLADDING

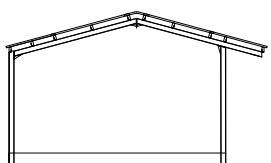

Code 0

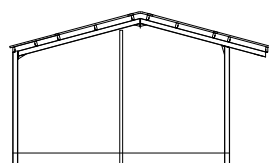

Code 0GP

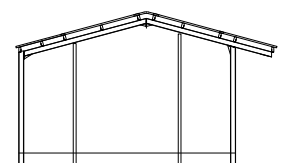

Code 0D

VICTORY BUILDING RANGE SIDE CLADDING OPTIONS

YORKSHIRE BOARDING

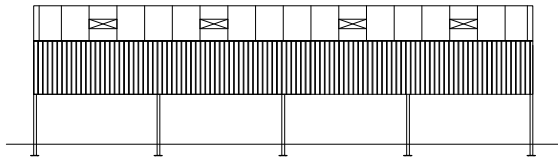

Code YB-6S

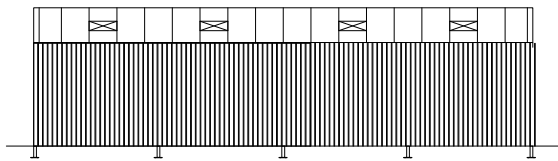

Code YB-12S

PLASTISOL COATED STEEL

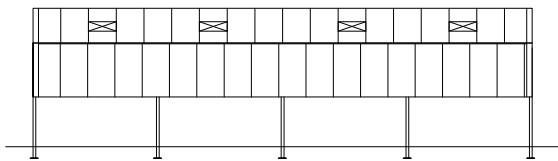

Code BP-6S

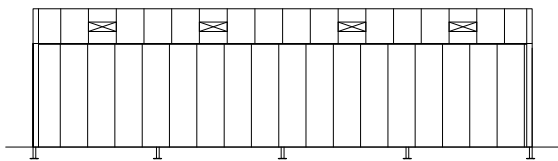

Code BP-12S

NO CLADDING

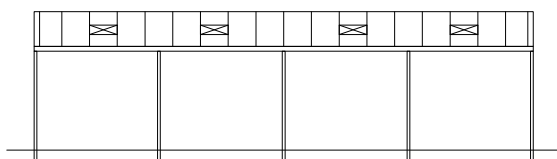

Code 0-S

VICTORY RANGE

GABLE 2	
Code	

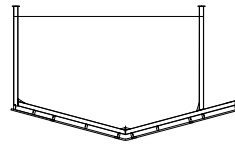

SIDE 1	
Code	

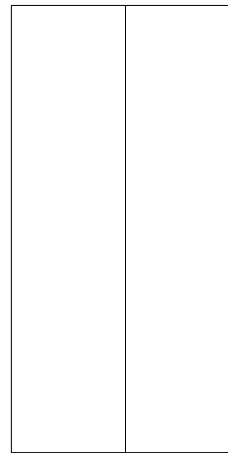
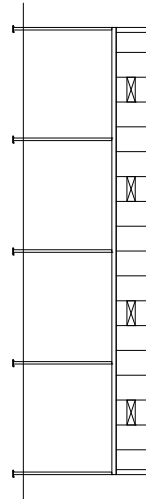

GABLE 1	
Code	

BUILDING SPAN (30,35,40,45 OR 50)	SPAN	
EXTRA BAYS	QTY	
EXTRA BAYS SIDE CLADDING SIDE 1	QTY	

FOURSQUARE FARM BUILDINGS ORDER FORM 01785 851618

Name			
Address			
Telephone			Date